

HOCHSTADT
A DISCOURSE ON FORGETTING

TRANSPOSED SCORE

JULIA ALFORD-FOWLER

Bellows and Bedfellows Publications
(ASCAP)

Program notes:

Structured in four sections, Hochstadt is a melding of serialism, texture exploration and tango. The structure, style and color of the piece was influence by several trips I had recently taken to visit my grandmother in the dementia ward of her nursing home. I was frequently surrounded by residents caught in stories from the past who were constantly repeating their life slogans and the question came to mind of, "What will I be saying when I no longer know what I am saying?" This permeated my thinking and while the piece is not a programatic description of the experience; the chaos and confusion are integral to the nature of the composition. The piece is titled after one of the residents, Hannah Hochstadt, and was composed while in residence at Brevard Music Center in North Carolina, Summer 2009.

Instrumentation:

Flute
Clarinet in A
Tenor Saxophone
Viola
Cello
Piano
(conductor recommended)

Technical Notes:

Winds:

Pitch bend

Bend pitch to lowest approximate pitch

Slap Tongue:

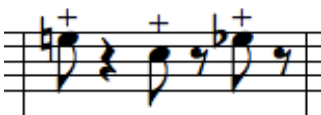

Puff short bursts of air without air pressure from lungs

Strings:

Overpressure:

Apply as much bow pressure as possible

Extended Vibrato

Extend and slow vibrato up to a half-step in each direction

Piano:

Fingernail Drag:

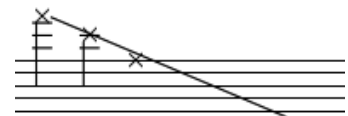

Drag fingernail along strings on the interior of the piano beginning with indicated string.

String Pluck

Pluck indicated string(s) with guitar or banjo pick

HOCHSTADT

A DISCOURSE ON FORGETTING

Transposed Score

Julia Alford-Fowler

Flute $\text{♩} = 120$

Clarinet in A

Tenor Sax.

Viola *sul pont.* *pizz.* *arco* *mp*

Cello *sul pont.* *pizz.* *arco* *p* *mf* *sim.* *mp* 3

Piano *f*

5

Fl. *f* *pp* < >

A Cl. *p* *f* *f* *pp*

T. Sx. *f* *pp* < >

Vla. *pizz.* *arco* *pizz.* *arco*

Vc. *mp* *mf* *f* *arco* 3

Pno. *mp* *f* *p* 3

HOCHSTADT

10

Fl.

A Cl.

T. Sx.

Vla.

Vc.

Pno.

pp < *p* >

pp < >

p < >

p < >

pizz.

ord. arco

*mf*³ >

p <

*mf*³

sub. p

pizz.

pizz.

mp

ord.

p

pizz.

p

soft pedal

15

Fl. *p* *mp* *p* *p*

A Cl. *pp* *f* *p* *mp* *p*

T. Sax. *pp* *mf* *p*

Vla. arco pizz. arco *p*

Vc. *p* *mf* *pp*

Pno. *mf* *mp*

dolce arco

trill

3

3

3

HOCHSTADT

20

Fl.

A Cl.

T. Sax.

Vla.

Vc.

Pno.

mp

mp *pp*

p *mf* *p*

mp *pp* *p* *mp* *p*

pizz. *p* arco *pp* *p* *pp*

pizz. *p* arco

p *mf* *mp*

3 3 3 3 3 3 3 3 3 3

34

Fl. *f* *p*

A Cl. *mp* *f* *p*

T. Sx. *mp* *mf* *p* *mp* *f* *p*

Vla. *mp* *f* *p*

Vc. *p* *f* *p*

Pno.

HOCHSTADT

39

Fl. *mp* p *mp*

A Cl. *mp* p

T. Sax.

Vla. pizz. *p* arco *mf* pp *sul pont.*

Vc. pizz. *p* arco *mp* p *mf*

Pno. *p* *mf*

44

Fl. *f*

A Cl. *f* *mf* *f*

T. Sx. *mf* *f* *mf* *f* *p*

Vla. *ff*

Vc. *pizz. ord.* *arco* *pizz.* *arco* 3

Pno.

HOCHSTADT

48

Fl.

A Cl.

T. Sx.

Vla.

Vc.

Pno.

p *mf* *f*

mf *ff* *p*

pizz. arco

ff

pizz. arco

Fl. *rit.* *ppp* <

A Cl.

T. Sx.

Vla.

Vc. *arco* *mp* *pizz.*

Pno. *rit.* *

HOCHSTADT

55 A ♩ = 56

Fl. *p* *ppp* *p* *pp* *p* *pp* *p* *pp* *p* *pp*

A Cl. *ppp* *p* *pp* *p* *pp*

T. Sax. *ppp* *p* *pp* *p* *pp*

Vla. *con sord.* *pp*

Vc. *con sord. arco* *pp*

Pno. *mf* *p*

Reo. *

64

Fl. 5/4 4/4 *p*

A Cl. 5/4 4/4 *p* *pp* *p*

T. Sx. 5/4 4/4 *pp*

Vla. 5/4 4/4 *sul tasto* *sul pont.*

Vc. 5/4 4/4 *pp* *sul tasto* *sul pont.*

Pno. 5/4 4/4 *p* *soft pedal*

82

Fl. *mf* > *pp*

A Cl. *mp* *p*

T. Sax. *mf* > *pp*

Vla. *pizz.* *arco*

Vc. *pizz.* *arco* *p* < > *mf*

Pno. *soft pedal* *mp*

3/4 3/4 3/4 3/4 3/4 3/4

HOCHSTADT

89

Fl. *mp* *ppp* *mp*

A Cl. *mp* *ppp* *mp*

T. Sx. *mp* *p*

Vla. *mp* *p*

Vc. *arco* *mp* *p*

Pno. *p* *p*

96 B ♩ = 280

Fl. 7 (3 2 2) 8 3

A Cl. 7 8 3

T. Sx. 7 8 3

Vla. 7 8 3
senza sord.
pizz.
mp

Vc. 7 8 3
senza sord.
pizz.
mp

Pno. *mf* 7 8 *p* 7 8 3
*Lea ** *Lea **

HOCHSTADT

105 (3) 7 (3 2 2) (3) 7 (2 3 2) (3 2 2) 5

Fl. *mf*

A Cl. *mp*

T. Sx. *mf* *f* *mp*

Vla. *mf* arco *f* pizz. *mp*

Vc. *mf* arco *f* pizz. *mp*

Pno. *f* *mp*

112 (3 2) (3 2 2) (3 2 2 2) (3 2 2)

Fl. *f* *mf*

A Cl. *mf* *mp* *mf*

T. Sx.

Vla. *p* arco

Vc. *f* arco

Pno.

HOCHSTADT

118

Fl. (3 3) (2 2) (3 2 2)

A Cl.

T. Sx.

Vla. pizz. arco

Vc. pizz. arco

Pno.

125

Fl. *mf* (3 2)

A Cl. *mf* *mf*

T. Sx. *mf* *mf* *f* > *mp*

Vla. *mf* pizz.

Vc. *mf* *mp* *mf* > *mp*

Pno. *mf*

HOCHSTADT

(3 2 2 2) (2 3 2) (2 2 3) (2 3 2) (2 2 3) (3 2 2 2)

133

Fl. *f* *mp* *p*

A Cl. *p*

T. Sx. *p*

Vla. *pizz.* *arco spiccato* *p*

Vc. *f* *p* *mp*

Pno. *f* *p* *mp*

139

Fl.

(3 2 2)

ff *p*

(2 2 2 2)

A Cl.

ff *mp* *sfz*

T. Sx.

ff *p* *sfz*

Vla.

ff *sfz*

Vc.

ff *mp* *sfz*

pizz. arco

Pno.

ff *p* *mp* *sfz* *p*

HOCHSTADT

144

(2 3 2 2) (3 2 3) (2 3 2) (2 3 2 2)

Fl. *sfz*

A Cl. *sfz p mf p mf* *tr*

T. Sx. *sfz mp f*

Vla. *sfz pizz. mf*

Vc. *sfz pizz. mp arco f*

Pno. *sfz mf*

148 (3 2 3) (2 2 3) (3 3 2) (3 2 3) (2 3 3) *tr*

Fl. *p* *f* *mp* *f* *ff*

A Cl. *ppp* *f* *mf* *f*

T. Sx. *p* *mf* *f*

Vla. *arco* *f* *f* *ff*

Vc. *< p* *pizz.* *arco* *mf* *f*

Pno. *mf* *f* *mf* *f*

HOCHSTADT

153 (2 2 2 2)

Fl. *mp*

A Cl.

T. Sx. *f*

Vla. *mp*

Vc. *mf* *mp*

Pno. *pp*

legato & muddy

8^{vb} flutter pedal

(2 3 2) (2 2 3)

158 (2 2 2 2) 7 (2 2 3) (2 2 2 2)

Fl. *f*

A Cl.

T. Sx.

Vla. *mp*

Vc.

Pno.

8^{vb}

HOCHSTADT

162

Fl.

(2 3 2) (3 2 2) (2 2 3) (2 2 2 2)

A Cl.

pp

T. Sx.

Vla.

pp

Vc.

Pno.

(8^b)

167 (2 2 3) (2 2 2 2)

Fl. *f < ff*

A Cl. *f ff*

T. Sx. *mp ff*

Vla. *f*

Vc. *sul pont. mf ff*

Pno. *ff*

(8^{vb})

HOCHSTADT

171 C

Fl. *p*

A Cl. *p*

T. Sax.

Vla. *mp* *sul pont.* *pizz.* *arco* *pizz.* *arco*

Vc. *p* *mf* *mp* *arco* *pizz.* *arco* *mp*

Pno. *mp* *f* *pp*

176

Fl. *f* *pp* <>

A Cl. *f* *pp*

T. Sx. *f* *pp* <>

Vla. *pizz.* *arco* *f* *f*

Vc. *pizz.* *arco* *f* *mf* *f*

Pno. *f* *p*

HOCHSTADT

181

Fl. *p*

A Cl. *pp* *p*

T. Sx. *mf* *growl* *mp* *mf*³ *p*

Vla. *pizz.* *arco* *mp* *mf*³ *pizz.*

Vc. *pizz.* *arco* *mp* *pizz.*

Pno. *mp* *f* *mp* *mf*

soft pedal -----

HOCHSTADT

190

Fl. *p* *mf* *f* *mf > p*

A Cl. *f* *mf* *mf*

T. Sax. *mf* *p* *mp*

Vla. *p* *mp* *p* *pizz.* *arco*

Vc. *pp*

Pno. *f* *sub.p*

194

Fl. *mp* *f* *p* *mp* *f*

A Cl. *f* *mp* *mf* *f*

T. Sx. *mp* *mf* *mp*

Vla. *p* *mp* *f* *mp* *f*

Vc. *f* *arco* *sul pont.* *arco*

Pno. *pp* *mf* *mp*

8vb

204

Fl. *f* *mp* *ff*

A Cl. *f* *ff*

T. Sx. *p* *f*

Vla. *f* *mf* *f* *mf*

Vc. *mf* *f* *sul pont.* *ord. pizz.* *arco*

Pno. *ff*

HOCHSTADT

208

Fl.

A Cl.

T. Sx.

Vla.

Vc.

Pno.

mp

f

ff

f

pizz.

arco 3

8^{va}---

211

Fl.

A Cl.

T. Sx.

Vla.

Vc.

Pno.

p *f* *ff*

pizz. arco

(8^{vb})

Technical Notes:

1. Viola & Cello: + press down on the strings as hard as possible

2. Viola & Cello: extended vibrato - slowly raise and lower the pitch up to a whole step at random

Vla.

Vc.

3. Saxophone: ^ slap tonguing